

## THE VASCULAR ENDOTHELIAL GROWTH FACTOR-A GENE POLYMORPHISM PREDICTS CLINICAL OUTCOMES AMONG ACUTE ST-SEGMENT ELEVATION MYOCARDIAL INFARCTION PATIENT

Inna M. Kutia <sup>1</sup>, Mykola P. Kopytsya <sup>2</sup>, Yaroslava V. Hilova <sup>1</sup>, Olga V Petyunina <sup>3</sup>, Alexander E. Berezin <sup>4\*</sup>

1. *Junior researcher of department of prevention and treatment of emergency conditions, GI "L.T.Malaya Therapy National Institute NAMSU", 2A Liubovi Maloy av., 61039, Kharkiv, Ukraine.*
2. *MD, PhD, Professor, Chief of Department of prevention and treatment of emergency conditions, "L.T.Malaya Therapy National Institute NAMSU", 2A Liubovi Maloy av., 61039, Kharkiv, Ukraine.*
3. *MD, PhD, Senior researcher of Department of prevention and treatment of emergency conditions, GI "L.T.Malaya Therapy National Institute NAMSU", 2A Liubovi Maloy av., 61039, Kharkiv, Ukraine.*
4. *Professor, MD, PhD, Senior Consultant of Therapeutic Unit, Internal Medicine Department, State Medical University of Zaporozhye, 26, Mayakovsky av., Zaporozhye, UA-69035, Ukraine.*

### ARTICLE INFO

#### Received:

11 Oct 2019

#### Received in revised form:

01 Feb 2020

#### Accepted:

04 Feb 2020

#### Available online:

28 Feb 2020

**Keywords:** ST-segment elevation myocardial infarction, single nucleotide polymorphism G634C, vascular endothelial growth factor, prediction, outcomes

### ABSTRACT

Context: Vascular endothelial growth factor (VEGF) is an angiopoietic factor, the variability of circulating level of which is mediated by expression of specific VEGF-A gene variants. Aims: To investigate the predictive role of VEGF-A gene polymorphism for clinical outcomes in ST-segment elevation myocardial infarction (STEMI) patients. Settings and Design: An open prospective single-center cohort study. Methods and Material: 135 patients with acute STEMI and 30 healthy volunteers were enrolled in the study. The G634C polymorphism in the VEGF-A gene was performed by real-time polymerase chain reaction at baseline. The 6-month combined clinical endpoint was determined. Statistical analysis used: The univariate and multiple variate log-regression analysis. Results: The entire patient population was distributed into two groups depending on G634G-genotype (n = 70) and combination with G634C and C634C-genotypes (n=65). Unadjusted multivariate regressive logistic analysis has shown peak troponin I at admission, Killip class of heart failure > 2, GC/CC polymorphisms in VEGF-A gene, dynamic increased NT-proBNP and VEGF-A levels for 6 months, and remained independent predictors for the combined endpoint. After adjustment for dynamic changes of NT-proBNP and VEGF-A levels, the GC/CC polymorphisms in the VEGF-A gene remained an independent predictor of clinical outcome. Kaplan-Meier curves have demonstrated that GG VEGF-A genotype was associated with a lower frequency of combined endpoint when compared with GC/CC VEGF-A genotypes (Log-rank p = 0.02). Conclusions: The G634C polymorphism in the VEGF-A gene was found as an independent predictor for 6-month combined endpoints amid STEMI patients.

Copyright © 2013 - All Rights Reserved - Pharmacophore

**To Cite This Article:** Inna M. Kutia, Mykola P. Kopytsya, Yaroslava V. Hilova, Olga V Petyunina, Alexander E. Berezin, (2020), "The vascular endothelial growth factor-A gene polymorphism predicts clinical outcomes among acute ST-segment elevation myocardial infarction patients", *Pharmacophore*, **11(1)**, 100-114.

### Introduction

Patients with acute ST-segment myocardial infarction (STEMI) undergoing successful primary percutaneous coronary intervention (PCI) yield significant difference with in-hospital mortality, hospital length of stay, cardiovascular (CV) events and complications, and late survival [1, 2]. Previous systematic network meta-analysis has shown that multivessel coronary artery disease (CAD) in STEMI patients is a much more powerful trigger than single-vessel CAD for survival and prognosis

**Corresponding Author:** Alexander E. Berezin; 26, Mayakovsky av., Zaporozhye, UA-69035, Ukraine. Email: aeberezin @ gmail.com

regardless of revascularization strategy [3]. Additionally, complete revascularization based on a comprehensive condition is disputed as the best-fitted choice in the actual clinical situation including hemodynamic instability, newly onset heart failure, and high risk of severe short-term CV complications [4, 5]. However, a staged revascularization strategy is recommended for complex non-infarct-related artery lesions under evaluation (fractional flow reserve, intravascular ultrasound, optical coherent tomography) [6, 7]. The long-term risk of CV events and severity of left ventricular post-MI remodeling remain to be uncertainly predictable after successful PCI with TIMI-III restoring of blood flow through the culprit artery and even after complete revascularization [8, 9]. As a result, STEMI patient complexity undergone primary successful PCI has not changed significantly.

Numerous studies have revealed that effective angiogenesis and neovascularization play a crucial role in the early restoration of microvascular perfusion in damaged myocardium and prevention of late left ventricular remodeling for months after re-perfused STEMI [10-12]. Vascular endothelial growth factor A (VEGF-A) is a key regulator of angiogenesis [13-15], which mediates pro-angiopoietic, anti-inflammatory, and anti-oxidative capacities acting via appropriate receptors [16, 17]. VEGF is generated by thyroid follicles due to long term stimulation of thyroid-stimulating hormone (TSH) receptor (TSHR). VEGF activates its receptors on endothelial cells in thyroid, causing thyroid gland hypervascularization [18, 19]. The VEGF-A synthesis and secretion are mediated by hypoxia through over-expressed hypoxia-induced factor-1 and nuclear factor-kB [17]. VEGF-A contributes to the development of collaterals by increasing vascular permeability, stimulating proliferation and migration of progenitor and mature endothelial cells, inhibition of apoptosis of endothelial precursors, production of matrix metalloproteinases, and activation of von Willebrand factor [20].

Previous studies have shown that the levels of VEGF-A in patients with acute STEMI were significantly higher than in healthy volunteers [21]. After PCI, the concentration of biomarkers showed a dramatic decrease by approximately 70% with the most profound decline seen in individuals with the highest initial VEGF-A concentrations [22]. There is strong evidence regarding the negative predictive value of lowered circulating levels of VEGF-A and major cardiovascular events (MACEs) after STEMI for a one-year observation [23]. Interestingly, circulating levels of VEGF-A exhibited severe variability in healthy volunteers as well as in patients with STEMI and this result was determined by functional G634C (rs 2010963) polymorphism in VEGF-A gene [24, 25]. We hypothesized that functional variant of rs 2010963 VEGF-A gene can determine dynamic changes of VEGF-A levels after PCI and potentiate endogenous repair system activity to protect damaged myocardium after STEMI from microvascular obstruction improving long-term prognosis. The aim of the study was to investigate the predictive role of rs 2010963 VEGF-A gene polymorphism for clinical outcomes in STEMI patients after complete successful PCI.

Subjects and Methods:

### Patients' population

A total of 190 patients with confirmed acute STEMI were analyzed for participation in the study (Figure 1). From the entire population of STEMI (n=190) according to inclusion and non-inclusion criteria, we enrolled 140 individuals with acute STEMI who were admitted to the intensive care unit of "L.T.Malaya TNI NAMSU" (Kharkiv, Ukraine) within a given period from 2016 January to 2019 June. Acute STEMI was diagnosed according to ECS Guidelines (2017) [26]. Thirty healthy volunteers were enrolled as a control group.

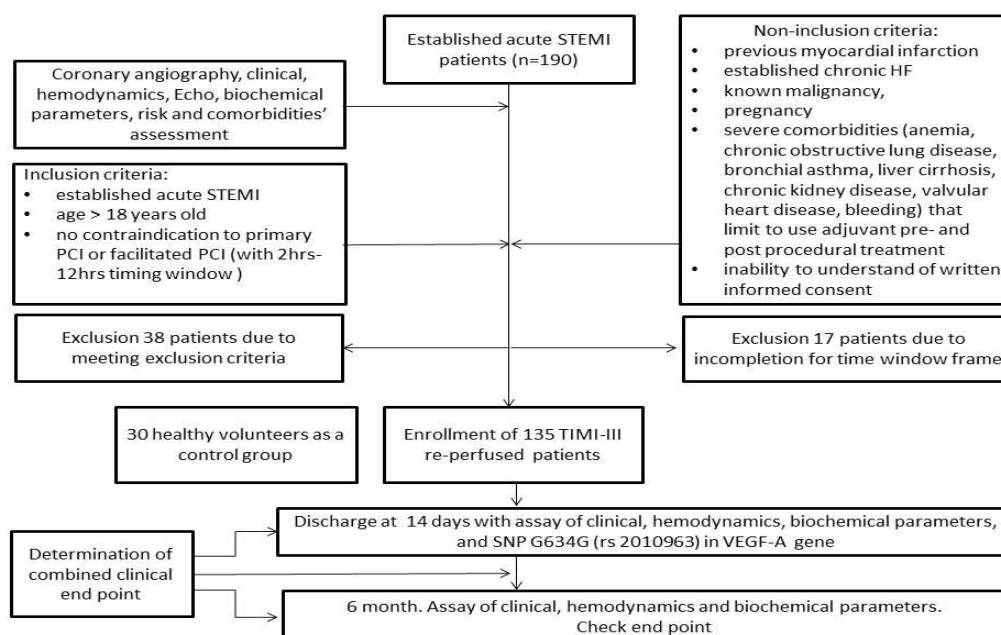
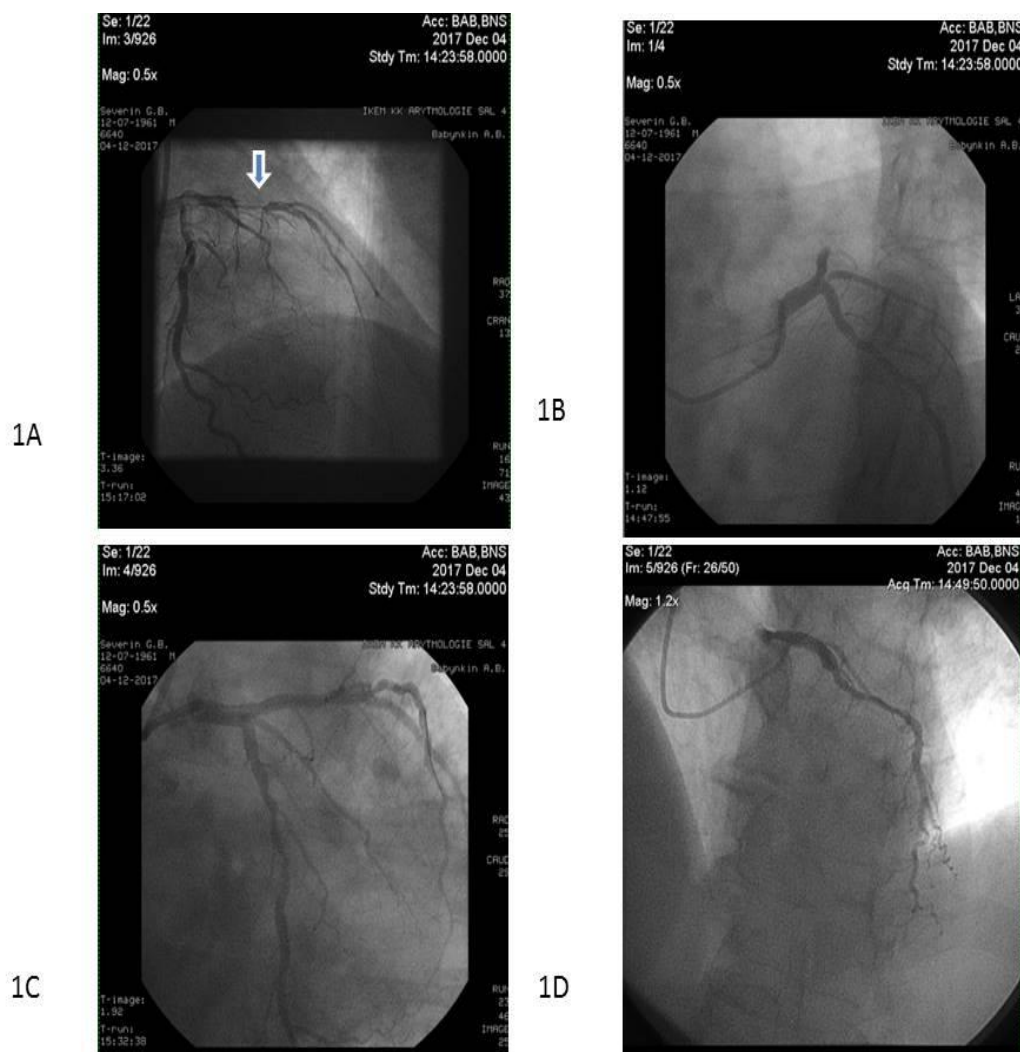

Figure 1: Study design flow chart

Inclusion criteria were established acute STEMI, age > 18 years old, a lack of contraindications to PCI, and written informed consent to participate in the study. Exclusion criteria were previous myocardial infarction, established chronic heart failure, severe comorbidities (anemia, chronic obstructive lung disease, bronchial asthma, liver cirrhosis, chronic kidney disease with declined glomerular filtration rate < 35 mL/min $\times$ 1.73m<sup>2</sup>, valvular heart disease, and bleeding), known malignancy and pregnancy, and inability to understand the informed consent.

Primary PCI with bare-metal stent (COMMANDER, “Alvimedica”, Turkey) implantation was performed in 104 patients within 6-12 hours after initial acute STEMI confirmation in V.T. Zaytsev Institute of General and Emergency Surgery NAMSU (Kharkiv, Ukraine). Systemic thrombolysis (tPA tenecteplase i.v. bolus per conventional protocol) was carried out in 31 STEMI patients before PCI. All acute STEMI patients received adjuvant treatment due to current ESC recommendations [26]. TIMI III blood flow restoring through the culprit artery was determined for every re-perfused patient with acute STEMI (Figure 2).



**Figure 2:** Complete revascularization in STEMI patients. Occlusion (arrow) and TIMI III blood flow restoring through culprit artery with PCI (1A and 1B, respectively) and reperfusion through ischemia-relating stenosis (1C and 1D)

#### Ethical declaration

All procedures performed in the study involving human participants were in accordance with the ethical standards and with the 1964 Helsinki declaration and its later amendments or comparable ethical standards and approved by the local ethics committee (Protocol №6, 30.05.2017). Written voluntary informed consent was obtained from each patient before entering the study.

#### Sample size calculation

The sample size was calculated through the effect size estimation (0.99), the type of present study, providing study power of 80% and type I error 5%, STEMI in-hospital mortality of 7.5%, and one-year mortality of 14% [27]. The sample size was 135 individuals.

### Coronary angiography

Conventional coronary angiography was performed immediately after admission of the patients to the hospital using Digital X-Ray system “Integrus Allura” (Philips Healthcare, Best, The Netherlands) and managed by radial or femoral vascular access. Coronary arteries were visualized with two-to-three orthogonal projections per conventional protocol. The number of views obtained was decided by the operator depending on coronary anatomy. The main coronary arteries were left main coronary artery, left anterior descending branch, left circumflex branch, right main coronary artery, and right coronary descending branch. In this study, the contrast “Ultravist-370” (Baier Pharma GmbH, Germany) and automatic contrast injector were used. The contrast amount used in coronary angiography in each injection was 8-10 mL at 4 mL/s for the left coronary artery and 6 mL at 3 mL/s for the right coronary artery (radiation exposure 20 to 35 mGycm). After coronary angiography, two experienced interventional cardiologists discussed the captures and filled in the final report of the results of the procedure after reaching consensus.

### Determination of risk factors and comorbidities

Hypercholesterolemia (HCE) was diagnosed if total cholesterol (TC) level was above 5.2 mmol/L, and/or low-density lipoprotein cholesterol (LDL) level was above 3.0 mmol/L, and/or level of triglycerides (TG) was above 1.7 mmol/L according to with European Cardiology Society dyslipidemia guideline (2016) [28]. Hypertension was diagnosed if systolic blood pressure (SBP) was >140 mm Hg, and/or diastolic blood pressure (DBP) >90 mm Hg according to European guidelines on diagnostics and treatment of arterial hypertension (2018) [29]. Heart failure was diagnosed according to ESC guidelines for the diagnosis and treatment of acute and chronic heart failure (2016) [30]. Positive smoking history was defined as having smoked daily or occasionally in the past.

### Transthoracic Echocardiography and Doppler

Transthoracic echocardiography was performed on “Aplio 500” (TUS-A500) TOSHIBA MEDICAL SYSTEMS CORPORATION with the usage of 3.5 MHz phase probe at discharge and at 6-month observation period. Left ventricular (LV) end-diastolic volume (LVEDV), LV end-systolic volume (LV ESV), and LV ejection fraction (LVEF) measuring were done according to Simpson's method per contemporary recommendation. Left atrial diameter (LAD) and left atrial volume (LAV) was determined according to the contemporary protocol [31]. LV myocardial mass (LVMM) was calculated in an automatic manner per protocol of echocardiograms evaluation. LV global longitudinal strain ( $\epsilon'$ ) and early transmitral velocity (E) were measured by tissue Doppler imaging technique and impulse transmitral Doppler regime at baseline and at 6 months per protocol.

### Determination of STEMI prognosis

We used the TIMI score to validate prognostic capacity after STEMI [32].

### SYNTAX score determination

SYNTAX score (SS) was used to assess the severity of coronary atherosclerotic lesions, and it was calculated by experienced interventional cardiologist accordingly [33].

### Determination of endpoint

The endpoint was determined as the combined event included CV death, recurrent angina, and newly diagnosed heart failure for 6 months after PCI. CV death was ascertained by personal or phone contact with the family doctor or the hospital where the patient died. The diagnosis of recurrent angina required the presence of clinical signs/symptoms or electrocardiographic changes. Hospitalization was ascertained by direct contact or phone call to the hospital reception where the patient was admitted. The discharge report or autopsy report was obligatory reviewed before endpoint determination.

### Blood samples

Blood samples were drawn immediately before PCI and at 6 months after acute STEMI. Blood samples were centrifuged; serum was isolated within 30 min of sample acquisition and freezed at -70°C and stored in plastic tubes until being shipped to the laboratory of immune-chemical and molecular-genetic researches of “L.T.Malaya TNI NAMSU” (Kharkiv, Ukraine).

N-terminal brain natriuretic peptide (NT-proBNP) levels were measured with a commercial kit for ELISA manufactured by Vector-Best (Russia Federation). The NT-proBNP level average was 0.05-2000 pg/mL.

The levels of troponin I (Tn I) and creatin kinase-isoenzyme-MB (CK-MB) were measured with chemo luminescent immunoassay on Humalyser 2000 (Mannheim, Germany). The TnI and CK-MB levels averages were 0.5-50 ng/mL and 0-500 mmol/L. The intra-assay and inter-assay coefficients of variation were <5%.

The levels of VEGF-A were measured with a commercial kit for ELISA produced by (IBL International GMBH, Germany). The VEGF-A level average was 0 to 1000 pg/mL. The intra-assay and inter-assay coefficients of variation were <5%.

High-sensitive C-reactive protein (hs-CRP) levels in serum were measured with a commercially available standard kit (R&D Systems GmbH, Wiesbaden-Nordenstadt, Germany). The hs-CRP level average was 0-100 mg/L.

Total cholesterol (TC), low-density lipoprotein (LDL) cholesterol, high-density lipoprotein (HDL) cholesterol, and triglycerides (TG) were measured with a direct enzymatic method (Roche P800 analyzer, Basel, Switzerland). The intra-assay and inter-assay coefficients of variation were <5%.

#### SNP G634G (rs 2010963) in VEGF-A gene determination

The DNA extraction was performed from peripheral blood leukocytes according to the protocol for a commercial system «CFX96 Touch» (BioRad Laboratories Pte.Ltd., Сінгапур) using appropriate RT-PCR kit produced by Syntol (Russia Federation). Genotyping of the G634C VEGF-A gene polymorphism located in the promoter region was performed using primers and probes using real-time (RT) polymerase chain reaction (PCR). Primers that we used in VEGF-A (rs 2010963) polymorphism assay were GAGAGAAGT CGAGGAAGAGAGAGA-3' (forward primer), CCCAAAAGCAGGTCA CTCACCTT-3' (reverse primer), VEGF-A-FAM-5'- CCTGTCCCTTTTCGC-3', and VEGF-A-VIC-5'- CCTGTCGCTTTTCGC-3'.

#### Statistics

Statistical analyses were performed using SPSS for Windows v.23 (USA). Continuous variables are presented as mean  $\pm$  standard deviation (SD) when normally distributed, or median and interquartile range (IQR) if otherwise. Categorical variables are presented as frequencies (n) and percentages (%). Mann-Whitney and Wald-Wolfowitz's criteria were used for intergroup differences and quantitative values. The qualitative variables are expressed as percentages and were compared with the  $\chi^2$  test and the exact F Fisher test. Allele frequencies were estimated, and all polymorphisms were tested for Hardy–Weinberg Equilibrium. Correlations between G634G VEGF-A gene polymorphism, angiographic characteristics, hemodynamic performances, and biomarkers were received using rang correlation r Spearman test. We performed univariate and multiple variate log-regression analysis to determine variables that predict endpoint and cardiac remodeling. Beta coefficient, standard errors (SE), odds ratio (OR), 95% confidence interval (CI) for each factor were estimated. Factor, for which P values were calculated as >0.5 were not included in the multiple variate log-regression analysis. Survival analysis for clinical outcomes was performed using Kaplan–Meier curves and the log-rank test. All differences were considered statistically significant with 2-tailed  $P < 0.05$ .

#### Results:

The observed frequencies of variants of G634C VEGF-A (rs 2010963) genotype among entire STEMI patient population (n=135) were GG=51.9% (n=70), GC = 47.4% (n=64), and CC=0.7% (n=1) respectively. There was a deviation from Hardy–Weinberg equilibrium due to an excess of heterozygosity ( $\chi^2=10.9$ ,  $P=0.00099$ ). Healthy volunteers (n=30) had GG VEGF-A (rs 2010963) genotype in 53% (n=16); CT VEGF-A (rs 2010963) genotype in 43% (n=13); and CC VEGF-A (rs 2010963) genotype in 4% (n=1) without significant deviation from expecting frequencies ( $\chi^2=0.726$ ,  $P=0.394$ ). The circulating levels of VEGF-A in healthy volunteers and STEMI patients at baseline depending on G634C VEGF-A (rs 2010963) genotypes are reported in Figure 3.

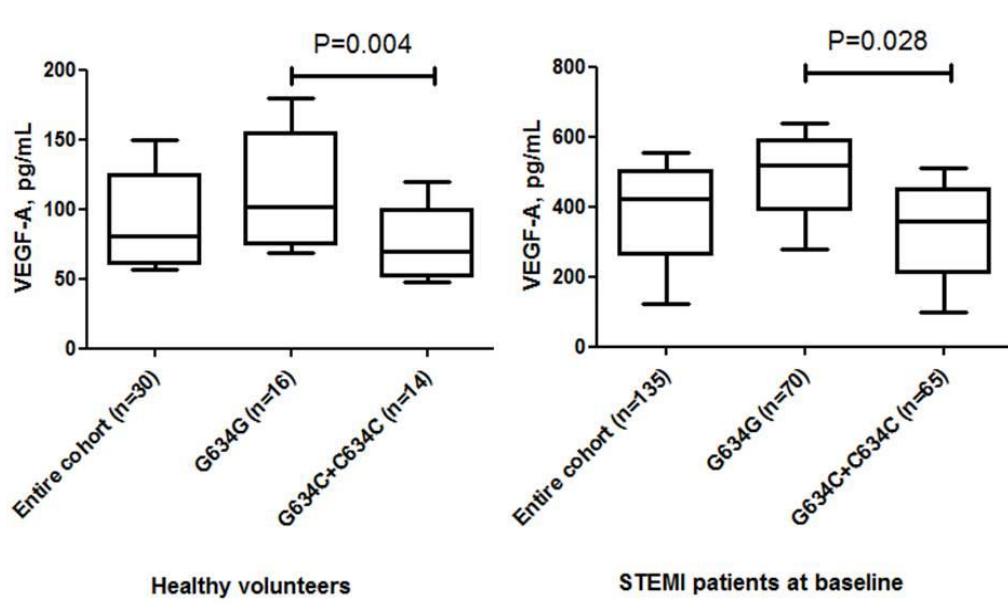

**Figure 3:** The circulating levels of VEGF-A in healthy volunteers and STEMI patients depending on G634C VEGF-A (rs 2010963) genotypes.

There were no significant differences between both STEMI patient cohorts in age, sex, CV risk factors (hypertension, dyslipidemia, abdominal obesity, type 2 diabetes mellitus, smoking, and premature CV events in family anamnesis) (Table 1). Therefore, we did not find sufficient differences between frequencies in atrial fibrillation, stable and unstable angina prior to STEMI, as well as II-IV Killip classes of heart failure, GRACE and TIMI scores' points in both patient cohorts. Additionally, baseline medications were similar in both STEMI patient cohorts. However, STEMI patients with GG variant of the VEGF-A gene rarely presented anterior localization of myocardial infarction (MI) and frequently presented posterior localization of MI of individuals with GC/CC VEGF-A genotypes, while there was no difference in right main coronary artery injury between cohorts (Table 2). On the contrary, STEMI patients with GC/CC VEGF-A genotypes had frequently left main coronary artery injury.

**Table 1:** Baseline characteristics of the patient included in the study.

Variables	Entire population (n=135)	Patients with GG genotype (n=70)	Patients with GC and CC genotypes (n=65)	$\chi^2$ , P value
Age, years	59.2± 8.92	59.30±8.50	59.69±8.85	$\chi^2=0.03$ ; p=0.639
Sex, male/female, n (%)	109/26 (80.7 / 19.3)	57/13 (81.4 / 19.6)	52/13 (80.0 /20.0 )	$\chi^2=0.04$ ; p=0.833
Hypertension, n (%)	110 (81.5)	56 (80.0)	54 (83.1)	$\chi^2=0.21$ ; p=0.646
Dyslipidemia, n (%)	35 (25.9)	19 (27.1)	18 (27.7)	$\chi^2=0.22$ ; p=0.688
Abdominal obesity, n (%)	28 (20.7)	13 (18.5)	15 (23.0)	$\chi^2=0.82$ ; p=0.218
Type 2 diabetes mellitus, n (%)	33 (24.4)	15 (21.4)	18 (27.7)	$\chi^2=0.72$ ; p=0.398
Smoking, n (%)	65 (48.1)	33 (47.1)	32 (49.2)	$\chi^2=0.06$ ; p=0.808
Premature CV events in family anamnesis, n (%)	72 (53.3)	38 (54.3)	36 (55.4)	$\chi^2=0.02$ ; p=0.898
Stable angina prior to STEMI, n (%)	49 (36.3)	20 (28.6)	29 (44.6)	$\chi^2=3.75$ ; p=0.053

Unstable angina prior to STEMI, n (%)	46 (34.1)	19 (27.1)	27 (41.5)	$\chi^2=3.11$ ; p=0.078
Atrial fibrillation, n (%)	10 (7.4)	4 (5.7)	6 (9.4)	$\chi^2=0.59$ ; p=0.326
II-III Killip classes of HF, n (%)	26 (19.3)	12 (17.1)	14 (21.5)	$\chi^2=0.42$ ; p=0.518
IV Killipclass of HF, n (%)	11 (8.1)	7 (10.0)	4 (6.2)	$\chi^2=0.67$ ; p=0.414
Risk scores				
GRACE Score, points	150 (120-172)	143 (117-170)	152 (119-176)	P=0.294
TIMI score, points	6 (4-7)	6 (4-7)	7 (5-8)	P=0.66
Baseline medications				
Beta-blocker, n (%)	125 (92.6)	66 (94.3)	59 (90.8)	$\chi^2=0.22$ ; p=0.762
ACEI, n (%)	61 (45.1)	29 (41.4)	32 (49.2)	$\chi^2=2.25$ ; p=0.068
Ticagrelor, n (%)	135 (100)	70 (100)	65 (100)	$\chi^2=0.016$ ; p=0.92
Statins, n (%)	135 (100)	70 (100)	65 (100)	$\chi^2=0.016$ ; p=0.92

Notes: Data are reported as n (%), mean ± standard deviation, and median (interquartile range). Mann-Whitney and Wald-Wolfowitz's criteria were used for intergroup differences and quantitative values, respectively.

Abbreviations: ACEI, angiotensin-II converting enzyme inhibitor; HF, heart failure.

**Table 2: STEMI localization and angiographic characteristics.**

Variables	Entire population (n=135)	Patients with GG genotype (n=70)	Patients with GC and CC genotypes (n=65)	$\chi^2$ , P value
STEMI localization				
Anterior wall, n (%)	59 (43.7)	24 (34.3)	35 (53.8)	$\chi^2=5.24$ p=0.022
Posterior wall, n (%)	53 (39.3)	34 (48.6)	19 (29.2)	$\chi^2=5.29$ p=0.022
Other, n (%)	23 (17.0)	12 (17.1)	11 (16.9)	$\chi^2=0.001$ p=0.973
Infarct-related coronary artery				
Left main coronary artery, n (%)	7 (5.2)	1 (1.4)	6 (9.2)	$\chi^2=4.17$ p=0.041
Right main coronary artery, n (%)	27 (20.0)	10 (14.3)	17 (26.2)	$\chi^2=2.97$ p=0.085
Circumflex coronary artery, n (%)	17 (12.6)	9 (12.9)	8 (12.3)	$\chi^2=0.01$ p=0.923
Anterior interventricular artery, n (%)	31 (23.0)	12 (17.1)	19 (29.2)	$\chi^2=2.78$ p=0.095

Notes: Data are reported as numbers and percentages.

Table 3 reported baseline cardio dynamic characteristics and biomarkers in the patients of the study population. STEMI patients with GC/CC VEGF-A genotypes had significantly increased LVEDV, LVESV, and E/e' ratio at baseline in comparison with patients who had GG VEGF-A genotype. We did not determine differences between patients' cohorts in GFR, serum creatinine, peak TnI, CK-MB, NT-proBNP, lipid profile, and hs-CRP, but circulating levels of VEGF-A were profoundly lower in STEMI patients who had GC/CC VEGF-A genotypes.

**Table 3: Baseline cardio dynamic characteristics and biomarkers in patients of the study population.**

Variables	Entire population (n=135)	Patients with GG genotype (n=70)	Patients with GC and CC genotypes (n=65)	P value
Hemodynamics				
SBP, mm Hg	135±22	135±24	136±27	0.428
DBP, mm Hg	80±12	79±13	82±14	0.154
LVEDV, mL	147±25	138±31	151±33	0.044
LVESV, mL	68±24	63±23	73±31	0.039
LVEF, %	50±10	51±13	49±10	0.250
E/e', units	12.50±1.17	10.20±1.21	13.90±1.60	0.046
LVMMI, g/m <sup>2</sup>	149.30±44.32	148.78±46.82	157.28±47.10	0.607
Biomarkers				
Creatinine, µmol/L	98.13 [86.90-119.30]	96.75 [86.30-113.20]	104.40[88.10-123.60]	0.274

GFR, ml/min	69.67 [58.40-87.63]	71.00 [61.00-89.00]	67.50[56.00-88.00]	0.445
hs-CRP, mg/L	12.04±4.77	11.82±5.19	12.53±5.03	0.531
VEGF-A, pg/mL	420.81 [123.76–553.19]	314.01 [159.94-627.66]	221.28 [77.58-440.82]	0.045
Peak TnI, ng/ml	18.4 [5.44-77.3]	17.70 [6.77-99.00]	23.07 [4.07-75.50]	0.914
CK-MB, mmol/L	106.80 [51.20-290.40]	121.05 [42.30-275.05]	87.00 [44.90-300.10]	0.458
NT-proBNP, pmol/L	480.26 [116.81–1558.31]	219.34 [75.70-440.82]	515.56 [109.91-1727.77]	0.821
Lipid profile				
TC, mmol/l	4.95 [3.97-5.71]	4.97 [3.98-5.64]	4.91 [4.10-5.63]	0.85
HDL, mmol/l	1.09 [0.90-1.28]	1.12 [0.90-1.31]	1.14 [0.90-1.20]	0.761
LDL, mmol/l	3.00 [2.11-3.71]	2.97 [2.11-3.67]	3.01 [2.07-3.99]	0.303
TG, mmol/l	1.53 [1.17-2.02]	1,90 [1.19-2.06]	1.61 [1.13-1.91]	0.023

Notes: Data are reported as n (%), mean ± standard deviation, and median [interquartile range]. Mann-Whitney and Wald-Wolfowitz's criteria were used for intergroup differences.

Abbreviations: SBP, systolic blood pressure; DBP – diastolic blood pressure; LVEDV – left ventricular end-diastolic volume; LVESV - left ventricular end-systolic volume; LVEF – left ventricular ejection fraction; LVMM – left ventricular myocardial mass; LDL, low-density lipoprotein; HDL, high-density lipoprotein; TG – triglycerides; Tn, cardiac troponin; hs-CRP, high sensitive C-reactive protein; GRF, glomerular filtration rate; VEGF-A, vascular endothelial growth factor; NT-proBNP, N-terminal brain natriuretic peptide; CK-MB, creatine kinase isoform MB.

Six-month observation revealed that cardiac hemodynamic performances and levels of cardiac biomarkers (hs-CRP, VEGF-A, NT-proBNP) were similar in both patients' cohort, while E/e' ratio was significantly increased in patients with GC/CC VEGF-A genotypes (Table 4). Dynamic changes of VEGF-A and NT-proBNP levels in STEMI patients with variants of G634C VEGF-A polymorphism for 6 months are reported in Figure 4. Patients with GC/CC VEGF-A genotypes have been demonstrated both lowered 6-month levels of VEGF-A and increased 6-month levels of NT-proBNP of individuals with GG VEGF-A genotype. Therefore, we found that within 6 month period, 29 cases of pre-specified clinical outcomes have occurred (9 cases and 20 cases in GG VEGF-A genotype and GC/CC VEGF-A genotypes cohorts, respectively). Interestingly, a significant difference between cohorts was received in frequencies of MI, but not in other reasons for clinical outcomes.

**Table 4:** 6-month cardio dynamic characteristics, levels of biomarkers, and clinical outcomes in patients of study population.

Variables	Entire population (n=135)	Patients with GG genotype (n=70)	Patients with GC and CC genotypes (n=65)	P value
Hemodynamics				
SBP, mm Hg	132±15	136±22	130±14	0.186
DBP, mm Hg	82±12	82±14	82±11	0.484
LVEDV, mL	155±20	145±39	158±31	0.261
LVESV, mL	78±24	70±25	81±39	0.308
LVEF, %	50±8	52±8	49±12	0.220
E/e', units	13.30±1.17	10.90±1.18	15.70±1.25	0.038
Biomarkers				
hs-CRP, mg/L	9.82±4.00	8.54±3.20	10.43±4.10	0.662
VEGF-A, pg/mL	406.70 [210.50-523.71]	424.56 [230.60-556.93]	330.24 [162.80-472.14]	0.129
NT-proBNP, pg/mL	388.29 [151.70-920.50]	280.29 [81.39-718.34]	540.01 [461.99-1217.31]	0.074
Clinical outcomes				
Admission due to HF, n (%)	6 (4.4)	1 (1.4)	5 (7.7)	0.088
MI, n (%)	14 (10.4)	5 (7.1)	9 (13.8)	0.048
Death, n (%)	9 (6.7)	3 (4.3)	6 (9.2)	0.160
Total, n (%)	29 (21.4)	9 (12.9)	20 (30.8)	0.020



Notes: Data are reported as n (%), mean  $\pm$  standard deviation, and median [interquartile range]. Mann-Whitney and Wald-Wolfowitz criteria were used for comparisons

Abbreviations: SBP, systolic blood pressure; DBP – diastolic blood pressure; LVEDV – left ventricular end-diastolic volume; LVESV - left ventricular end-systolic volume; LVEF – left ventricular ejection fraction; hs-CRP, high sensitive C-reactive protein; GRF, glomerular filtration rate; VEGF-A, vascular endothelial growth factor; NT-proBNP, N-terminal brain natriuretic peptide; HF, heart failure.

### Correlations between G634G VEGF-A gene polymorphism, angiographic characteristics, hemodynamic performances, and biomarkers

There were positive correlations between GC/CC VEGF-A genotype and combined endpoint ( $r=0.58$ ;  $P=0.0001$ ), dynamic increased NT-proBNP level for 6 month ( $r=0.42$ ;  $P=0.001$ ), SYNTAX score ( $r=0.34$ ;  $P=0.001$ ), anterior STEMI ( $r=0.36$ ;  $P=0.003$ ), LDL cholesterol ( $r=0.22$ ;  $P=0.032$ ), TIMI score ( $r=0.26$ ;  $P=0.012$ ), atrial fibrillation ( $r=0.28$ ;  $P=0.001$ ), unstable angina prior to STEMI ( $r=0.25$ ;  $P=0.047$ ), E/e' ratio ( $r=0.23$ ;  $P=0.048$ ) and multiple coronary vessels injury ( $r=0.26$ ;  $P=0.002$ ), and inverted correlation with dynamic increased VEGF-A level for 6 month ( $r=-0.42$ ;  $P=0.001$ ), and LV ejection fraction ( $r=-0.33$ ;  $P=0.001$ ) in acute STEMI patients.

Therefore, we found a correlation between LV ejection fraction and dynamic increased NT-proBNP ( $r=-0.48$ ;  $P=0.003$ ) and VEGF-A level for 6 months ( $r=0.46$ ;  $P=0.003$ ) in STEMI patients with GC/CC VEGF-A genotypes, but it was not confirmed in patients with GG variant of VEGF-A genotype. Yet, multiple coronary artery injury correlated to LV ejection fraction at baseline ( $r=0.33$ ;  $P=0.001$ ), NT-proBNP ( $r=0.32$ ;  $P=0.001$ ), dyslipidemia ( $r=0.30$ ;  $P=0.002$ ), type 2 diabetes mellitus ( $r=0.28$ ;  $P=0.001$ ), hs-CRP ( $r=0.26$ ;  $P=0.001$ ), E/e' ratio at baseline ( $r=0.24$ ;  $P=0.002$ ), abdominal obesity ( $r=0.23$ ;  $P=0.024$ ), smoking ( $r=0.22$ ;  $P=0.046$ ), and male sex ( $r=0.22$ ;  $P=0.048$ ). There were no significant associations between the GG variant of VEGF-A genotype and the prevalence of traditional CV risk factors.

### Determination of predictors for 6-month clinical endpoint

The univariate linear regression (stepwise) analysis has allowed verifying peak TnI at admission, TIMI score, abdominal obesity, Killip HF class > II at admission, anterior localization of STEMI, atrial fibrillation, GC/CC variants of VEGF-A gene, NT-proBNP at baseline, and dynamic changes for levels of NT-proBNP and VEGF-A in serial measures as predictors for the combined clinical endpoint (Table 5). Other variables did not embed into multivariate regressive analysis due to  $P>0.1$ .

Unadjusted multivariate regressive logistic analysis has shown peak TnI at admission, Killip class of HF > 2, GC/CC polymorphisms in VEGF-A gene, dynamic increased NT-proBNP and VEGF-A levels for 6 months and remained independent predictors for the combined endpoint (Table 5). After adjustment for dynamic changes of NT-proBNP and VEGF-A levels for 6 months, we found that GC/CC polymorphism in the VEGF-A gene was an independent predictor of poor clinical outcomes ( $\beta$ -coefficient=1.6635; odds ratio =2.8244; 95% confidence interval = 1.2649 – 11.2972;  $P=0.0001$ ).

**Table 5:** The factors contributing 6-month combined endpoint after STEMI: The results of univariate and multivariate linear regressions.

Variable	Depending variable: combined clinical endpoint							
	Univariate linear regressive analysis ( $\chi^2=61.293$ ; $P<0.0001$ )				Multivariate linear regressive analysis ( $\chi^2=32.140$ ; $P<0.0001$ )			
	$\beta$ -coefficient	OR	95% CI	P	$\beta$ -coefficient	OR	95% CI	P
Peak TnI at admission	-1.8578	1.0111	1.0007 – 1.0215	0.0358	-0.012610	1.0127	1.0016 – 1.0239	0.0247
Peak CK-MB at admission	0.47640	1.0254	1.0180 – 1.104	0.4820	-			
SYNTAX score	0.98677	1.0028	1.0002 – 1.006	0.6884	-			
TIMI score	1.37250	1.8970	0.9720 – 2.880	0.0410	1.17280	1.0940	1.010 – 1.3240	0.0520
Killip class of HF >II	0.9874	1.3725	0.0536 – 2.5869	0.3179	2.23331	9.3307	2.4408 – 35.6689	0.0011
Smoking	-0.49898	0.6071	0.0328 – 11.2510	0.7376	-			
Dyslipidemia	0.4582	0.8848	0.6638 – 1.1255	0.6388	-			
T2DM	2.98372	19.7611	0.8341 – 46.1875	0.0647	-			

Abdominal obesity	1.12320	2.1448	0.4607 – 3.8995	0.0383	1.02	1.9560	0.0774 – 3.4539	0.0526
Stable angina prior to STEMI	0.43968	1.5522	0.3988 – 6.0419	0.5260	-			
Unstable angina prior to STEMI	1.55459	0.2113	0.0149 – 2.9884	0.2501	-			
Anterior STEMI	1.98807	7.3014	1.1181 – 47.6782	0.0378	1.85810	5.2064	0.0122 – 21.4412	0.0586
Atrial fibrillation	1.00347	0.1349	0.0157 – 1.1565	0.0476	1.00254	0.1104	0.0120 – 1.1433	0.0662
Multiple coronary vessel injury	1.37022	3.9362	0.8228 – 18.8312	0.0862	-			
GC/CC polymorphisms in VEGF-A gene	5.89420	2.9263	1.5366 – 5.3407	0.0199	1.72401	5.6070	1.4777 – 21.2745	0.0113
E/e' at baseline	0.35360	0.9160	1.0136 – 1.1630	0.0870	-			
NT-proBNP at baseline	1.18440	1.7044	1.0633 – 2.954	0.03420	1.17230	1.0144	1.0330 – 1.1422	0.0620
Dynamic increased NT-proBNP level for 6 month	1.21370	1.8692	1.1354 – 4.8264	0.02427	1.09377	1.2177	1.0464 – 3.5569	0.0357
Dynamic increased VEGF-A level for 6 month	-0.005467	1.0055	1.0007 – 1.0103	0.0241	- 0.0015896	1.0016	1.0002 – 1.0029	0.0201

Abbreviations: OR, odds ratio; T2DM, type 2 diabetes mellitus; CAD, coronary artery disease; LDL, low-density lipoprotein; LV, left ventricular; VEGF-A, vascular endothelial growth factor; NT-proBNP, N-terminal brain natriuretic peptide; E - early transmitral velocity; e' - global longitudinal LV strain.

**Kaplan-Meier analysis for endpoint accumulation trends in STEMI patients with variants of VEGF-A genes**

Kaplan-Meier curves have demonstrated that STEMI patients with GG VEGF-A genotype had a lower frequency of clinical combined endpoint accumulation when compared to those who had GC/CC VEGF-A genotypes (Log-rank p = 0.02) (Figure 4).

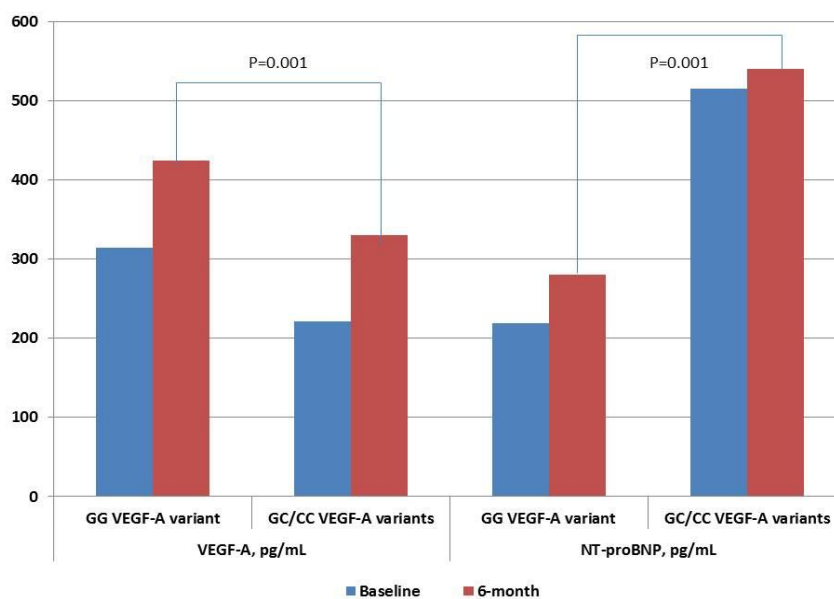

**Figure 4:** Dynamic changes of VEGF-A and NT-proBNP levels in STEMI patients with variants of G634C VEGF-A polymorphism for 6 months.

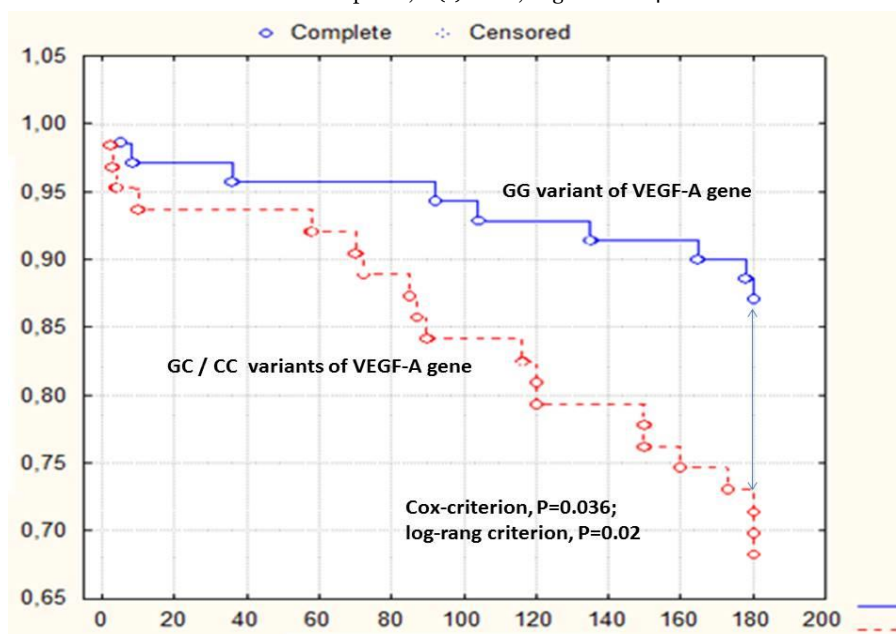

**Figure 5:** Kaplan-Meier curve accumulation of combined endpoint after 6-month observation depending on polymorphism G634C in the VEGF-A gene.

#### Discussion:

The results of our study maintain the hypothesis that the GG variant of the VEGF-A gene is able to mediate myocardial protection via higher levels of VEGF-A in peripheral blood prior to STEMI as well as for 6 months after this event. Consequently, GC/CC variants of the VEGF-A gene, which were associated with lowered basic and post-event levels of VEGF-A, have demonstrated close relation to the accumulation of combined clinical endpoints for 6 months. We first revealed that complete revascularization in STEMI patients having GC/CC variants of the VEGF-A gene can draw unexpectedly worse clinical results for a follow-up than that appears in patients with GG variants of VEGF-A gene. Interestingly, at baseline both STEMI patients' cohorts did not significantly differ from each other in traditional CV risk factors, several biomarker levels (including CRP and NT-proBNP), the severity of coronary atherosclerosis, while left main coronary artery injury was determined frequently in patients with GC/CC variants of VEGF-A gene. Previous animal and clinical studies have shown that VEGF-A exhibited powerful cardiac reparative effects, protected from ischemia/reperfusion injury, reduced myocardial edema and MI size; also, cardiac macrophages recruited by pro-inflammatory cytokines were certain conductors of these protective impacts [34-36]. Moreover, VEGF-A levels were independently associated with microvascular obstruction during STEMI [36]. However, our results may indirectly confirm evidence regarding that the VEGF-A acting as protector of endovascular edema and microvascular obstruction prevented adverse LV remodeling. Indeed, Ferraro B et al (2019) reported that the VEGF-A levels were significantly and inversely correlated with LVEF at 6-month follow-up. Our results are well corresponded to this evidence, while we did not find a strong correlation between the VEGF-A levels at baseline and LVEF at baseline. However, there were strong interrelations between GG VEGF-A genotype and circulating levels of VEGF-A. Probably, the role of variants of the VEGF-A gene has been become crucial for the post-event period and corresponded to maintaining a higher VEGF-A level in peripheral blood to prevent adverse LV remodeling through a lowered risk of distal coronary obstruction [37]. However, angiographic parameters and coronary anatomy in STEMI patients who were effectively treated with primary PCI with TIMI-III restoring blood flow and re-perfused completely did not strongly correlate to a risk of late microvascular obstruction, which remained an independent predictor of LV remodeling, mortality following STEMI, and all-cause mortality even after further adjustment for infarct size [38, 39]. In this context, a prediction of follow-up survival during STEMI treated effectively with PCI seems to be a credible tool for risk stratification of STEMI patients and GC/CC VEGF-A genotypes could be discussed as a prognosticator for poor clinical outcomes. However, there is no optimal methodology that best predicts the surrogate outcome marker of LV function and survival in post-STEMI patients [39, 40].

The strength of our investigation is the enrollment of the STEMI patients with normal and preserved LVEF that were candidates for complete re-perfusion therapy with PCI. There are limiting data, which were able to predict CV events and late LV remodeling in post-STEMI individuals without a clinically significant decline in LV pump function and symptomatic HF [41]. The results of our study have revealed that the presentation of GC/CC variants of the VEGF-A gene predicted a good tendency to worsening LFEF and worsening LF diastolic filling. These results may be interpreted in a context of late microvascular obstruction that frequently follows complete PCI. Indeed, our results showed that a combined clinical endpoint was occurred predominantly due to new MI, but not other reasons. Probably, GC/CC variants of the VEGF-A gene were not able to support vascular protection with adequate VEGF-A production after STEMI and protected

microvascular obstruction, which led to MI in the follow-up period [42]. It has been unleashed that STEMI patients who are suggested microvascular obstruction had higher peak TnT and lower LVEF because of an increased LVEDV [43]. Despite an association between GC/CC variants of VEGF-A gene, and risk of CAD and quality of life in the general population was determined previously [44, 45], there were not close associations between severity of atherosclerosis, the number of damaged coronary artery and GC/CC VEGF-A genotype in STEMI patient population [46]. On the contrary, there are other findings, which are clarified positive associations between the culprit artery lesion localization, MI size, and microvascular obstruction [47, 48]. Because there are close interrelationships between VEGF-A tissue expression and serum levels, microvessel density, ROS production, and expression of vascular endothelial cadherin in re-perfused myocardium [49], the role of variants of VEGF-A genotypes in tissue protection in STEMI are markedly suggested. In this context, the exact molecular mechanisms, which mediate the causative relation of VEGF-A to vascular and myocardium protection in post-STEMI patients are not clearly understood. It has been postulated that elevated levels of VEGF-A in post-STEMI patients is a result of myocardial ischemia/hypoxia, induced by microvascular dysfunction after distal coronary artery embolization and vascular inflammation. In fact, early microvascular obstruction is accompanied by declining of LVEF, whereas late microvascular dysfunction in post-STEMI individuals can be associated with LV diastolic dysfunction without reduced LVEF [50, 51]. Large clinical studies are required to clearly understand the role of genetic polymorphism of the VEGF-A gene in mediating endogenous reparation and tissue protection. However, we believe that the determination of GC/CC VEGF-A genotype could provide relevant prognostic insights leading to improved short-term and long-term risk stratification in STEMI patients treated with complete revascularization.

There are several study limitations. First, a small sample size does not allow providing analysis in detail in subgroups and additionally interpreting causes that led to appear MACEs directly related to new MI. Secondary, it would be optimal to use late gadolinium-enhanced magnetic resonance images to determine an interrelationship between microvascular obstruction and an increased risk of adverse CV events in post-STEMI patients. Third, it has remained not fully understood whether attenuated plaque and well-positioned stent were causes for adverse outcomes. Yet, we have measured total VEGF-A levels, but we did not determine the fractions of VEGF-A, which were found to be provided different impacts on myocardium and vasculature. Finally, we believe that these study limitations will not be able to diminish sufficiently the value of the results of our investigation.

#### Conclusion:

The G634C polymorphism in the VEGF-A gene was found as an independent predictor for 6-month clinical combined endpoints in STEMI patients after primary successful PCI.

#### References

1. Thomas MP, Bates ER. Update on primary PCI for patients with STEMI. *Trends Cardiovasc Med.* 2017; 27: 95-102. doi: 10.1016/j.tcm.2016.06.010.
2. Banga S, Gumm DC, Kizhakekuttu TJ, Emani VK, Singh S, Singh S, Kaur, H., Wang, Y. and Mungee, S. Left Ventricular Ejection Fraction along with Zwolle Risk Score for Risk Stratification to Enhance Safe and Early Discharge in STEMI Patients Undergoing Primary Percutaneous Coronary Intervention: A Retrospective Observational Study. *Cureus.* 2019; 11:e5272. doi: 10.7759/cureus.5272.
3. Tarantini G, D'Amico G, Brener SJ, Tellaroli P, Basile M, Schiavo A, Mojoli, M., Fraccaro, C., Marchese, A., Musumeci, G. and Stone, G.W. Survival After Varying Revascularization Strategies in Patients With ST-Segment Elevation Myocardial Infarction and Multivessel Coronary Artery Disease: A Pairwise and Network Meta-Analysis. *JACC Cardiovasc Interv.* 2016; 9: 1765-76. doi: 10.1016/j.jcin.2016.06.012.
4. Song F, Wu Q, Chen XP. New debate of revascularization strategy of non-infarct-related artery lesions in patients with ST-segment elevation myocardial infarction and cardiogenic shock: decoding the CULPRIT-SHOCK trial, not enough to challenge the current guidelines. *Chin Med J (Engl).* 2019; 132: 613-615. doi: 10.1097/CM9.000000000000112.
5. Thiele H, Akin I, Sandri M, Fuernau G, de Waha S, Meyer-Saraei R, Nordbeck, P., Geisler, T., Landmesser, U., Skurk, C. and Fach, A. PCI strategies in patients with acute myocardial infarction and cardiogenic shock. *N Engl J Med* 2017; 377:2419–2432. doi: 10.1056/NEJMoa1710261
6. Authors/Task Force members, Windecker, S., Kolh, P., Alfonso, F., Collet, J.P., Cremer, J., Falk, V., Filippatos, G., Hamm, C., Head, S.J. and Juni, P. 2014 ESC/EACTS Guidelines on myocardial revascularization: the Task Force on Myocardial Revascularization of the European Society of Cardiology (ESC) and the European Association for Cardio-Thoracic Surgery (EACTS) developed with the special contribution of the European Association of Percutaneous Cardiovascular Interventions (EAPCI). *Eur Heart J* 2014; 35:2541–2619. doi: 10.1093/eurheartj/ehu278.
7. Park DW, Clare RM, Schulte PJ, Pieper KS, Shaw LK, Califf RM, Ohman, E.M., Van de Werf, F., Hirji, S., Harrington, R.A. and Armstrong, P.W. Extent, location, and clinical significance of non-infarct-related coronary

- artery disease among patients with ST-elevation myocardial infarction. *JAMA* 2014; 312:2019–2027. doi: 10.1001/jama.2014.15095
8. Kosmidou I, McAndrew T, Redfors B, Embacher M, Dizon JM, Mehran R, Ben-Yehuda, O., Mintz, G.S. and Stone, G.W. Correlation of Admission Heart Rate With Angiographic and Clinical Outcomes in Patients With Right Coronary Artery ST-Segment Elevation Myocardial Infarction Undergoing Primary Percutaneous Coronary Intervention: HORIZONS-AMI (The Harmonizing Outcomes With Revascularization and Stents in Acute Myocardial Infarction) Trial. *J Am Heart Assoc.* 2017; 6. doi: 10.1161/JAHA.117.006181.
  9. Gajanana D, Weintraub WS, Kolm P, Rogers T, Iantorno M, Ben-Dor I, Khalid N, Shlofmitz E, Khan JM, Chen Y, Musallam A. Trends in Death Rate 2009 to 2018 Following Percutaneous Coronary Intervention Stratified by Acuteness of Presentation. *Am J Cardiol.* 2019. pii: S0002-9149(19)30890-2. doi: 10.1016/j.amjcard.2019.07.059. [Epub ahead of print]
  10. Hueso L, Rios-Navarro C, Ruiz-Sauri A, Chorro FJ, Nunez J, Sanz MJ, Bodi V, Piqueras L. Dynamics and implications of circulating anti-angiogenic VEGF-A165b isoform in patients with ST-elevation myocardial infarction. *Sci Rep.* 2017; 7:9962. doi: 10.1038/s41598-017-10505-9.
  11. Grąbczewska Z, Dębski R, Góralczyk K, Sukiennik A, Świątkiewicz I, Kubica J. Associations between selected angiographic parameters and the number of CD34<sup>+</sup> cells and plasma levels of vascular endothelial growth factor and angiogenin in patients with ST-segment elevation myocardial infarction. *Pol Arch Med Wewn.* 2015; 125:132-40.
  12. Kim BH, Ko YG, Her AY, Kim JS, Hwang KC, Shin DH, Kim BK, Choi D, Ha JW, Hong MK, Jang Y. Serial plasma levels of angiogenic factors in patients with ST-segment elevation myocardial infarction undergoing primary percutaneous coronary intervention. *Korean Circ J.* 2012; 42:464-70. doi: 10.4070/kcj.2012.42.7.464.
  13. Raja M A G, Amjad M W, Alshammari H O. Preparation and in vitro characterizations of VEGF siRNA-loaded Chitosan- Poly-D-glutamic acid sodium salt nanoparticles. *Int. J. Pharm. Phytopharm. Res.* 2018; 8(6): 1-7.
  14. Zaazaa A M. Celery (*Apium Graveolens*) Ethanolic Extract Ameliorates Experimental Atherosclerosis in Rats. *Int. J. Pharm. Phytopharm. Res.* 2018; 8(4): 28-41.
  15. Ahmadi Shadmehri A, Namvar F, Miri H, Yaghmaei P, Nakhaei Moghaddam M. Anti-Angiogenesis effect of Graphene-loaded Green Synthesized Zinc Oxide Nanoparticles on Chick Chorioalantoic Membrane. *J. Biochem. Tech.* 2018; Special Issue (2): 17-22.
  16. Olsson AK, Dimberg A, Kreuger J, Claesson-Welsh L. VEGF receptor signalling - in control of vascular function. *Nat Rev Mol Cell Biol.* 2006; 7:359–371. doi: 10.1038/nrm1911
  17. Ferrara N, Gerber HP, LeCouter J. The biology of VEGF and its receptors. *Nat Med.* 2003; 9:669–676. doi: 10.1038/nm0603-669
  18. Alnahdi H S. The Possible Ameliorative Mechanisms of Curcumin and/or Coenzyme Q10 Against Hyperthyroidism Induced Liver Damage in Rats. *Entomol. Appl. Sci. Lett.* 2018; 5(1): 7-16.
  19. Ahoor M H, Sorkhabi R, Najafi A, Eftekhari Milani A, Mohammadzadeh A. Serum Vitamin D Level in Different Stages of Age-related Macular Degeneration. *J. Biochem. Tech.* 2019; Special Issue (2): 164-167.
  20. Sato A, Yoshihisa A, Yokokawa T, Shimizu T, Nakamura Y, Misaka T, Kamioka M, Kaneshiro T, Suzuki S, Kunii H, Saitoh SI. The association between circulating anti-angiogenic isoform of vascular endothelial growth factor and clinical profiles in patients with peripheral artery disease. *Int J Cardiol.* 2016; 207:368-9. doi: 10.1016/j.ijcard.2016.01.189.
  21. Cochain C, Channon KM, Silvestre JS. Angiogenesis in the infarcted myocardium. *Antioxid Redox Signal.* 2013; 18: 1100–1113. doi: 10.1089/ars.2012.4849
  22. Pyda M, Korybalska K, Ksiazek K, Grajek S, Lanocha M, Lesiak M, Wiśniewska-Elnur J, Olasińska A, Bręborowicz A, Cieśliński A, Witowski J. Effect of heparin on blood vascular endothelial growth factor levels in patients with ST-elevation acute myocardial infarction undergoing primary percutaneous coronary intervention. *Am J Cardiol.* 2006; 98:902-5.
  23. Liu KL, Lin SM, Chang CH, Chen YC, Chu PH. Plasma angiopoietin-1 level, left ventricular ejection fraction, and multivessel disease predict development of 1-year major adverse cardiovascular events in patients with acute ST elevation myocardial infarction - a pilot study. *Int J Cardiol.* 2015; 182:155-60. doi: 10.1016/j.ijcard.2014.12.172.
  24. Al-Habboubi HH, Sater MS, Almawi AW, Al-Khateeb GM, Almawi WY. Contribution of VEGF polymorphisms to variation in VEGF serum levels in a healthy population. *Eur. Cytokine Netw.* 2011; 22: 154-8
  25. Watson CJ, Webb NJ, Bottomley MJ, Brenchley PE. Identification of polymorphisms within the vascular endothelial growth factor (VEGF) gene: correlation with variation in VEGF protein production. *Cytokine.* 2000; 12: 1232-1235. doi: 10.1006/cyto.2000.0692
  26. Ibanez B, James S, Agewall S, Antunes MJ, Bucciarelli-Ducci C, Bueno H, Caforio AL, Crea F, Goudevenos JA, Halvorsen S, Hindricks G. ESC Scientific Document Group. 2017 ESC Guidelines for the management of acute myocardial infarction in patients presenting with ST-segment elevation: The Task Force for the management of acute myocardial infarction in patients presenting with ST-segment elevation of the European Society of Cardiology (ESC). *Eur Heart J.* 2018; 39:119-177 doi: 10.1093/eurheartj/ehx393
  27. Kirby A, GebSKI V, Keech AC. Determining the sample size in a clinical trial. *Med J Aust.* 2002; 177:256–7.

28. Catapano AL, Graham I, De Backer G, Wiklund O, Chapman MJ, Drexel H, Hoes AW, Jennings CS, Landmesser U, Pedersen TR, Reiner Ž. ESC Scientific Document Group. 2016 ESC/EAS Guidelines for the Management of Dyslipidemias: The Task Force for the Management of Dyslipidemias of the European Society of Cardiology (ESC) and European Atherosclerosis Society (EAS) Developed with the special contribution of the European Association for Cardiovascular Prevention & Rehabilitation (EACPR). *Atherosclerosis*. 2016; 253:281-344 doi: 10.1093/eurheartj/ehw272
29. Williams B, Mancia G, Spiering W, Agabiti Rosei E, Azizi M, Burnier M, Clement DL, Coca A, de Simone G, Dominiczak A, Kahan T, Mahfoud F. ESC Scientific Document Group. 2018 ESC/ESH Guidelines for the management of arterial hypertension. *Eur Heart J*. 2018; 39: 3021–3104 doi: 10.1093/eurheartj/ehy339
30. Ponikowski P, Voors AA, Anker SD, Bueno H, Cleland JGF, Coats AJ, Falk V, González-Juanatey JR, Harjola VP, Jankowska EA, Jessup M. ESC Scientific Document Group. 2016 ESC guidelines for the diagnosis and treatment of acute and chronic heart failure: the task force for the diagnosis and treatment of acute and chronic heart failure of the European Society of Cardiology (ESC). Developed with the special contribution of the Heart Failure Association (HFA) of the ESC. *Eur J Heart Fail*. 2016; 18:891–975. doi: 10.1093/eurheartj/ehw128
31. Jessup M, Drazner MH, Book W, Cleveland JC Jr, Dauber I, Farkas S, Ginwalla M, Katz JN, Kirkwood P, Kittleson MM, Marine JE. 2017 ACC/AHA/HFSA/ISHLT/ACP Advanced Training Statement on Advanced Heart Failure and Transplant Cardiology (Revision of the ACCF/AHA/ACP/HFSA/ISHLT 2010 Clinical Competence Statement on Management of Patients With Advanced Heart Failure and Cardiac Transplant): A Report of the ACC Competency Management Committee. *J Card Fail*. 2017; 23: 492-511. doi: 10.1016/j.cardfail.2017.04.004
32. Morrow DA, Antman EM, Charlesworth A, Cairns R, Murphy SA, de Lemos JA, de Lemos JA, Giugliano RP, McCabe CH, Braunwald E. TIMI Risk Score for ST-Elevation Myocardial Infarction: A Convenient, Bedside, Clinical Score for Risk Assessment at Presentation. An Intravenous nPA for Treatment of Infarcting Myocardium Early II Trial Substudy. *Circulation*. 2000; 102:2031–2037
33. Kappetein AP, Dawkins KD, Mohr FW, Morice MC, Mack MJ, Russell ME, Pomar J, Serruys PW. Current percutaneous coronary intervention and coronary artery bypass grafting practices for three-vessel and left main coronary artery disease. Insights from the SYNTAX run-in phase. *Eur J Cardiothorac Surg*. 2006; 29:486-91
34. Ferraro B, Leoni G, Hinkel R, Ormanns S, Paulin N, Ortega-Gomez A, Viola JR, de Jong R, Bongiovanni D, Bozoglu T, Maas SL. Pro-Angiogenic Macrophage Phenotype to Promote Myocardial Repair. *J Am Coll Cardiol*. 2019; 73:2990-3002. doi: 10.1016/j.jacc.2019.03.503.
35. Dong J, Xu M, Zhang W, Che X. Effects of Sevoflurane Pretreatment on Myocardial Ischemia-Reperfusion Injury Through the Akt/Hypoxia-Inducible Factor 1-alpha (HIF-1 $\alpha$ )/Vascular Endothelial Growth Factor (VEGF) Signaling Pathway. *Med Sci Monit*. 2019; 25: 3100-3107. doi: 10.12659/MSM.914265.
36. Garcia R, Bouleti C, Sirol M, Logeart D, Monnot C, Ardidie-Robouant C, Ardidie-Robouant C, Caligiuri G, Mercadier JJ, Germain S. VEGF-A plasma levels are associated with microvascular obstruction in patients with ST-segment elevation myocardial infarction. *Int J Cardiol*. 2019; 291: 19-24. doi: 10.1016/j.ijcard.2019.02.067
37. Berezin AE. Endogenous vascular repair system in cardiovascular disease: The role of endothelial progenitor cells *Australasian Medical J*. 2019; 12:42–48. doi: 10.21767/AMJ.2018.3464
38. Wong DT, Leung MC, Richardson JD, Puri R, Bertaso AG, Williams K, Meredith IT, Teo KS, Worthley MI, Worthley SG. Cardiac magnetic resonance derived late microvascular obstruction assessment post ST-segment elevation myocardial infarction is the best predictor of left ventricular function: a comparison of angiographic and cardiac magnetic resonance derived measurements. *Int J Cardiovasc Imaging*. 2012; 28:1971-81. doi: 10.1007/s10554-012-0021-9.
39. de Waha S, Patel MR, Granger CB, Ohman EM, Maehara A, Eitel I, Ben-Yehuda O, Jenkins P, Thiele H, Stone GW. Relationship between microvascular obstruction and adverse events following primary percutaneous coronary intervention for ST-segment elevation myocardial infarction: an individual patient data pooled analysis from seven randomized trials. *Eur Heart J*. 2017; 38: 3502-3510. doi: 10.1093/eurheartj/ehx414.
40. Berezin AE, Berezin AA. Dynamic Changes of Circulating Vascular Endothelial Growth Factor Levels in ST-Segment Elevation Myocardial Infarction: Controversies in Clinical Interpretation. *Clin Trial Cardiol*. 2019; 6: 1-4.
41. Galea N, Dacquino GM, Ammendola RM, Coco S, Agati L, De Luca L, Carbone I, Fedele F, Catalano C, Francone M. Microvascular obstruction extent predicts major adverse cardiovascular events in patients with acute myocardial infarction and preserved ejection fraction. *Eur Radiol*. 2019; 29: 2369-2377. doi: 10.1007/s00330-018-5895-z
42. Shiono Y, Kubo T, Tanaka A, Tanimoto T, Ota S, Ino Y, Aoki H, Ozaki Y, Orii M, Shimamura K, Ishibashi K. Impact of attenuated plaque as detected by intravascular ultrasound on the occurrence of microvascular obstruction after percutaneous coronary intervention in patients with ST-segment elevation myocardial infarction. *JACC Cardiovasc Interv*. 2013; 6: 847-53. doi: 10.1016/j.jcin.2013.01.142.
43. Durante A, Laricchia A, Benedetti G, Esposito A, Margonato A, Rimoldi O, De Cobelli F, Colombo A, Camici PG. Identification of High-Risk Patients After ST-Segment-Elevation Myocardial Infarction: Comparison Between Angiographic and Magnetic Resonance Parameters. *Circ Cardiovasc Imaging*. 2017; 10: e005841. doi: 10.1161/CIRCIMAGING.116.005841.

44. Han X, Liu L, Niu J, Yang J, Zhang Z. Association between VEGF polymorphisms (936c/t, -460t/c and -634g/c) with haplotypes and coronary heart disease susceptibility. *Int J Clin Exp Pathol.* 2015; 8: 922-927.
45. Li L, Pan Y, Zhang D. Association of Genetic Polymorphisms on Vascular Endothelial Growth Factor and its Receptor Genes with Susceptibility to Coronary Heart Disease. *Med Sci Monit.* 2016; 22: 31-40. doi: 10.12659/MSM.895163
46. Nia SK, Ziaee S, Boroumand MA, Anvari MS, Pourgholi L, Jalali A. The impact of vascular endothelial growth factor +405 C/G polymorphism on long-term outcome and severity of coronary artery disease. *J Clin Lab Analysis.* 2017; 31: e22066.
47. Joost A, Stiermaier T, Eitel C, Fuernau G, de Waha S, Desch S, Thiele H, Eitel I. Impact of Initial Culprit Vessel Flow on Infarct Size, Microvascular Obstruction, and Myocardial Salvage in Acute Reperfused ST-Elevation Myocardial Infarction. *Am J Cardiol.* 2016; 118(9):1316-1322. doi: 10.1016/j.amjcard.2016.07.056.
48. Ahn SG, Hung OY, Lee JW, Lee JH, Youn YJ, Ahn MS, Kim JY, Yoo BS, Lee SH, Yoon J, Kwon W. Combination of the Thermodilution-Derived Index of Microcirculatory Resistance and Coronary Flow Reserve Is Highly Predictive of Microvascular Obstruction on Cardiac Magnetic Resonance Imaging After ST-Segment Elevation Myocardial Infarction. *JACC Cardiovasc Interv.* 2016; 9: 793-801. doi: 10.1016/j.jcin.2015.12.025.
49. Zou J, Fei Q, Xiao H, Wang H, Liu K, Liu M, Zhang H, Xiao X, Wang K, Wang N. VEGF-A promotes angiogenesis after acute myocardial infarction through increasing ROS production and enhancing ER stress-mediated autophagy. *J Cell Physiol.* 2019; 234: 17690-17703. doi: 10.1002/jcp.28395.
50. Douvaras P, Antonatos DG, Kekou K, Patsilnakos S, Chouliaras G, Christou A, Andrikou A, Kanavakis E. Association of VEGF gene polymorphisms with the development of heart failure in patients after myocardial infarction. *Cardiology.* 2009; 114: 11-18
51. Chin BS, Chung NA, Gibbs CR, Blann AD, Lip GY. Vascular endothelial growth factor and soluble P-selectin in acute and chronic congestive heart failure. *Am J Cardiol.* 2002; 90: 1258-1260.